

Site Location

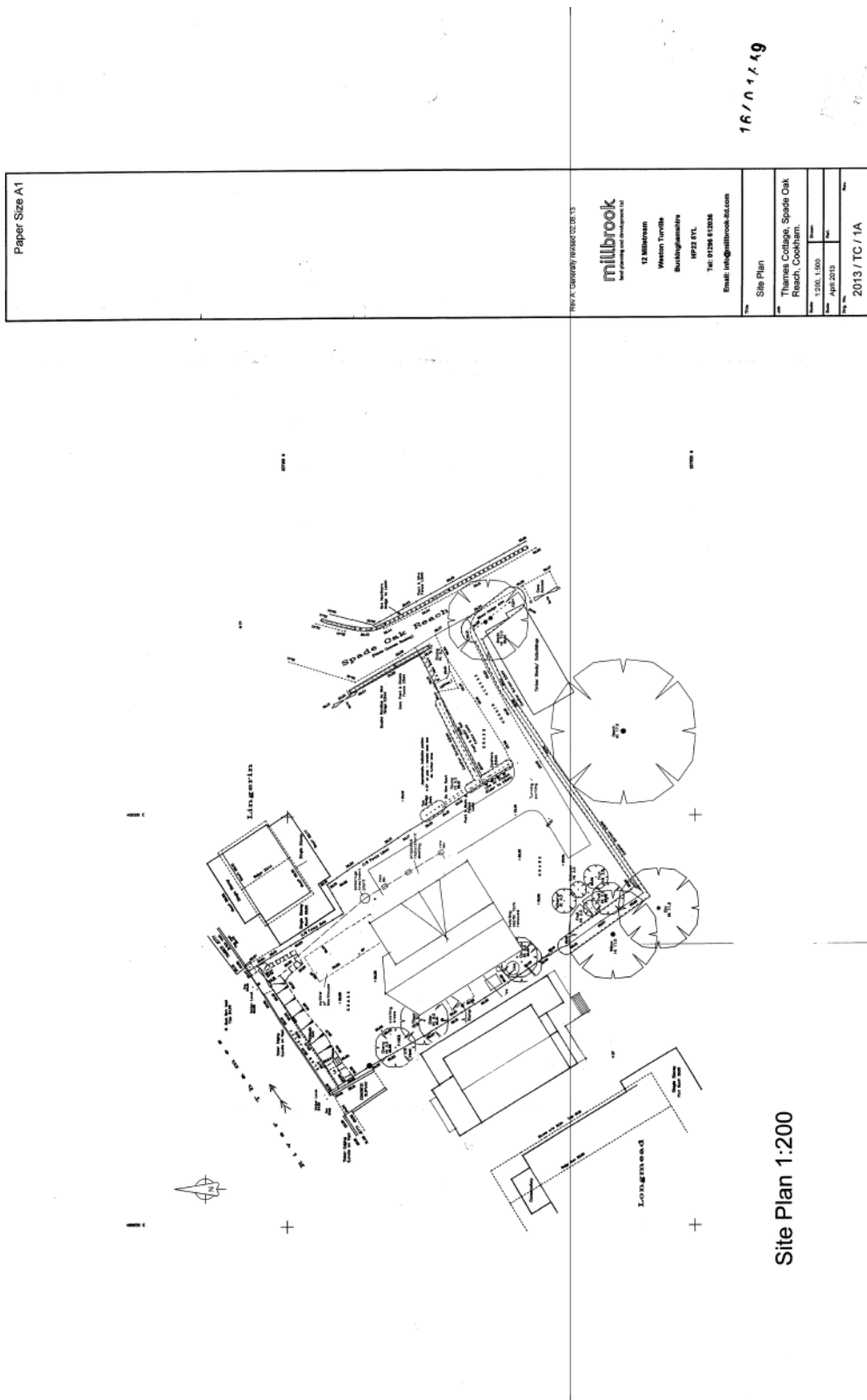

16/01449

# Proposed Plans and Elevations



Paper Size A1

REV: 02/08/13

**millbrook**  
12 Millbrook  
Weston Turville  
Buckinghamshire  
HP23 8YX  
Tel: 01298 812046  
Email: info@millbrook.co.uk

Site Plan	
Thomas Cottage, Spade Oak Reach, Coalham.	
Scale	1:200, 1:500
Date	April 2013
Proj No.	2013 / TC / 1A

16/01/13

© KALM Design Chartered Architect, 2015

**PLEASE READ INSTRUCTIONS**  
 1. THIS DOCUMENT IS THE PROPERTY OF KALM DESIGN ARCHITECTS AND IS NOT TO BE REPRODUCED OR TRANSMITTED IN ANY FORM OR BY ANY MEANS, ELECTRONIC OR MECHANICAL, WITHOUT PERMISSION IN WRITING FROM KALM DESIGN ARCHITECTS.

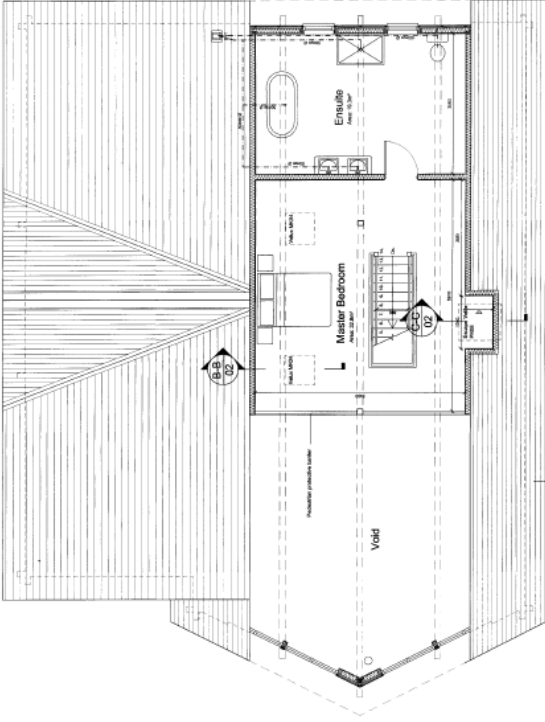

First Floor Plan 1:50

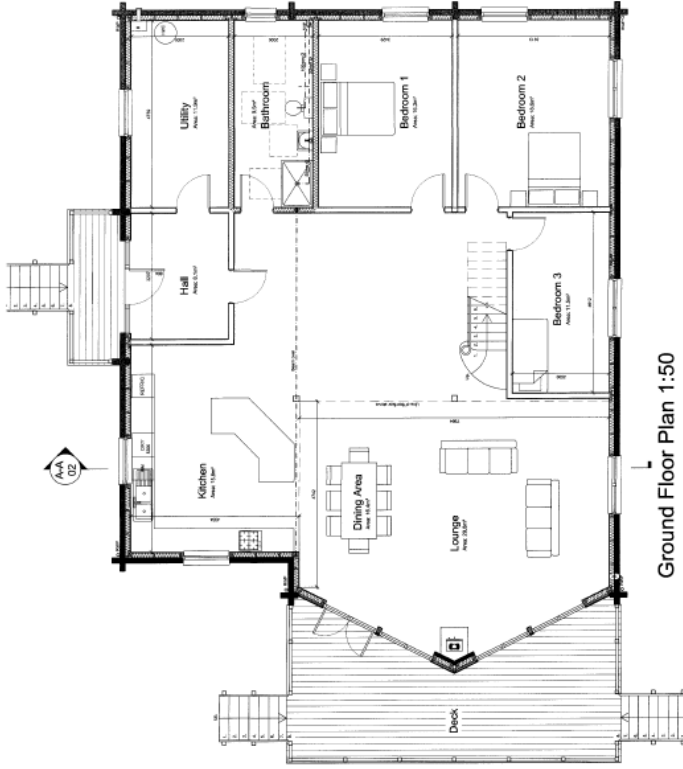

Ground Floor Plan 1:50

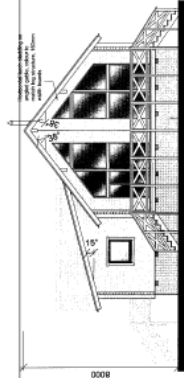

Front Elevation 1:100

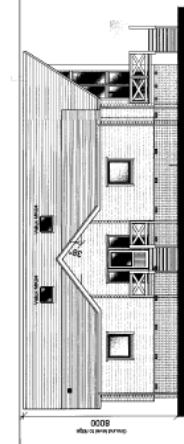

Side Elevation 1:100

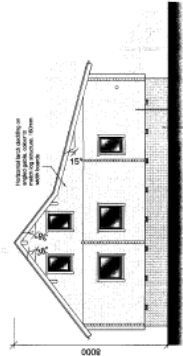

Rear Elevation 1:100

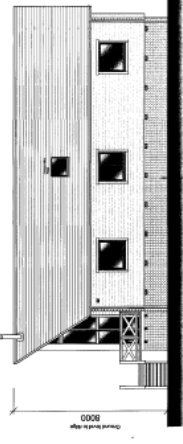

Side Elevation 1:100



Section B-B 1:50

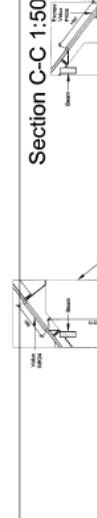

Section C-C 1:50

**16/01449**

**KALM Design**  
 Chartered Architect  
 45 Logan Way,  
 Maridale, Glasgow G67 1JQ,  
 Scotland  
 email: info@kalmdesign.co.uk

Client: Newbridge dwelling  
 For: Newbridge Lodge Homes Ltd.  
 Project Name: Newbridge Lodge Homes Ltd.  
 Drawing No: 16/01449  
 Drawing Title: Floor plans 2 - Section  
 Date: 16/01/15  
 Scale: 1:50  
 Author: J. K. M.  
 Checker: J. K. M.  
 Status: 0001 02 B

27.74m AOD Section A-A 1:50